

PRF 1-Day Workshop

Winnipeg, MB Canada
December 2, 2017



LOCATION

Alt Hotel Winnipeg

310 Donald St,
Winnipeg, MB R3B 2H3
(844) 946-6258
alhotels.com/en/winnipeg

SCHEDULE

7:30 - 8:00: Breakfast
8:00 - 12:00: Lecture
12:00 - 1:00: Lunch
1:00 - 5:00: Lecture & Hands-On

PRICE

Dentist: \$850 CAD
CDA: \$150 CAD
(Please limit attending CDA's to 1 per dentist)

REGISTRATION

To register please call **Ryan Zokol** at **1.800.668.2280** or email **ryan@pacificinstitute.co**



OVERVIEW

Platelet Rich Fibrin is a technology introduced by Dr. Joseph Choukroun and researched by Dr. David Dohan in 2006. Refined protocols such as PRGF (Anitua, E) and L-PRF (Miller, R) have enhanced the technology, each claiming superiority. This has led to misunderstanding and confusion. Current third party research has evaluated and concluded on the advantages and disadvantages of each system.

This program will assist in understanding each protocol and dispel any myths and misconceptions. It will also instruct on proper clinical applications of PRF and introduce you to the most advanced procedures in this field, including "PRF Block" applications (January 2016)

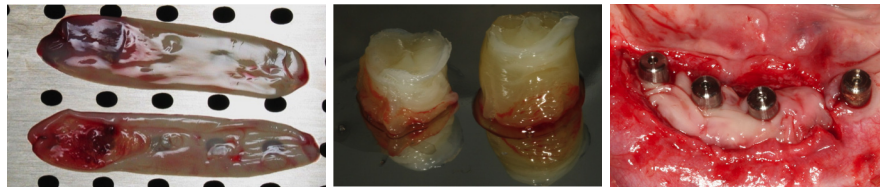

OBJECTIVES

- The science and differences between the three leading PRF protocols: L-PRF, A-PRF, and PRGF
- Which protocol is best suited for the management of different surgical events
- Fabrication and clinical use of the most recent PRF protocols - PRF Block Grafts
- Harvesting and using autologous Thrombin to set particulate grafts in surgery
- Clinical applications for both hard tissue and soft tissue procedures - including socket grafts, direct & indirect sinus grafts, horizontal and vertical bone grafts and gingival augmentation
- Techniques to enhance gingival regeneration following tooth extraction
- Techniques to significantly reduce surgical complication
- Venepuncture, taught by a certified Phlebotomist
- Laboratory management of PRF products



For additional information please call 1-800-668-2280 or email ryan@pacificinstitute.co

ADA C.E.R.P.® Continuing Education Recognition Program

The Pacific Institute is an ADA CERP recognized provider. ADA CERP is a service of the American Dental Association to assist dental professionals in identifying quality providers of continuing dental education. ADA CERP does not approve or endorse individual courses or instructors, nor does it imply acceptance of credit hours by boards of dentistry.